



# Graduate Student Guide

Master of Science Program in Plant Sciences

FACULTY OF GRADUATE STUDIES MAHIDOL UNIVERSITY

2019

# Graduate Student Guide



## Welcome!

Dear incoming graduate students,

Welcome to our Graduate Program in Plant Sciences! We are very happy that you choose to attend our program. We promise to equip you with the most current knowledge and skills in the world of plant science and pharmaceutical botany. We will do our best to provide world-class research environment, so you are free to explore nature's secret or develop new product and technology for our country. If you have passion for plants like we do, we know you will have a wonderful time.

Our program is a joint program between Department of Plant Science, Faculty of Science and Department of Pharmaceutical Botany, Faculty of Pharmacy. In your first year, our faculty will guide you through different aspects of plant science, including taxonomy, genetics, physiology, biotechnology, ethnobotany, and traditional Thai medicine. In your second year, you can choose to dive further into your field of interest by taking elective courses and working on your own thesis project. We will nurture your ability to study, analyze, and solve problems in your own project. When you are ready, you will share your new knowledge with the world by attending scientific conferences and writing your own scientific papers.

Because you are a part of our family, we do care deeply about your success in this program. However, your success can only be achieved if you are responsible and work hard. Please let us know of your difficulties, so we can help you as soon as possible.

Good luck with your study and we look forward to seeing your success!

Asst. Prof. Aussanee Pichakum

Program Director

# Graduate Student Guide



*MASTERY*

*ALTRUISM*

*HARMONY*

*INTEGRITY*

*DETERMINATION*

*ORIGINALITY*

*LEADERSHIP*

## Contents

Our Program ...	3
Our Goal .....	3
Our Staff.....	4
Curriculum .....	12
Study Plan.....	15
Thesis Progression	16
Thesis Proposal Examination	16
Human Ethics Approval	17
Graduation Requirement	17
Facilities .....	18
Student Services	20
Emergency Phone Numbers	21

## Graduate Student Guide



### Our Program

#### *Program Title*

Master of Science Program in Plant Sciences (International Program)

#### *Name of Degree*

Full name        Master of Science (Plant Sciences)

Abbreviation    M. Sc. (Plant Sciences)

#### *Responsible Units*

- Department of Plant Science, Faculty of Sciences, Mahidol University.
- Department of Pharmaceutical Botany, Faculty of Pharmacy, Mahidol University.
- Faculty of Graduate Studies, Mahidol University

### Our Goal

To produce scientists and researchers who are competent in the field of plant science, who are able to make use of knowledge and technology, and also can teach and convey their knowledge to future generations.

## Graduate Student Guide



### Our Staff

#### Department of Plant Science



Assoc. Prof. Puangpaka Umpumjun  
รศ. ดร. พวงผกา อัมพินธุ์จันทร์  
Ph.D. in Sciences des agroressources  
Room: N308  
Tel: 0-2201-5237  
Fax: 0-2354-7172  
e-mail: puangpaka.ump@mahidol.ac.th  
Position: Head of Department of Plant Science



Assoc. Prof. Kanchit Thammasiri  
รศ. ดร. ศรรชิต ธรรมศิริ  
Ph.D. in Horticulture  
Room : N307  
Tel : 0-2201-5235  
Fax : 0-2354-7172  
e-mail : kanchit.tha@mahidol.ac.th



Assist. Prof. Aussanee Pichakum  
ผศ. ดร. อุษณีษ์ พิษกรรม  
Ph.D. in Plant Science  
Room: N309  
Tel: 0-2201-5233  
Fax: 0-2354-7172  
e-mail: aussanee.pic@mahidol.ac.th  
Position: Program Director

## Graduate Student Guide



Assist. Prof. Thaya Jenjittikul  
ผศ. ดร. ทया เจนจิตติกุล  
Ph.D. in Horticulture  
Room: N306/1  
Tel: 0-2201-5284  
Fax: 0-2354-7172  
e-mail: thaya.jen@mahidol.ac.th



Assist. Prof. Ngarmnij Chuenboonngarm  
ผศ. ดร. งามนิจ ชื่นบุญงาม  
Ph.D. in Bioscience  
Room : N312  
Tel : 0-2201-5234  
Fax : 0-2354-7172  
e-mail : ngarmnij.chu@mahidol.ac.th



Assist. Prof. Sasivimon Swangpol  
ผศ. ดร. ศศิวิมล แสงวงผล  
Ph.D. in Biological Sciences  
Room : N306/2  
Tel : 0-2201-5235  
Fax : 0-2354-7172  
e-mail : sasivimon.swa@mahidol.ac.th



Assist. Prof. Nathinee Panvisavas  
ผศ. ดร. ณัฏฐินี พันธวิศาวัส  
Ph.D. in Plant Molecular Biology  
Room: N315/1  
Tel: 0-2201-5235  
Fax: 0-2354-7172  
e-mail: nathinee.pan@mahidol.ac.th

## Graduate Student Guide



Assist. Prof. Paweena Traiperm  
ผศ. ดร. ปวีณา ไตรเพ็ญ  
Ph.D. in Biological Science  
Room : R405  
Tel : 0-2201-5384  
Fax : 0-2354-7172  
e-mail : paweena.tra@mahidol.ac.th

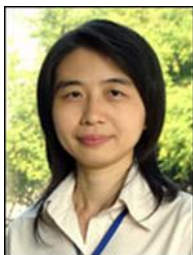

Dr. Panida Kongsawadworakul  
อาจารย์ ดร. พนิดา คงสวัสดิ์วรกุล  
Ph.D. in Plant Cell and Molecular Biology  
Room : N316A  
Tel : 0-2201-5293  
Fax : 0-2354-7172  
e-mail : panida.kon@mahidol.ac.th



Dr. Unchera Viboonjun  
อาจารย์ ดร. อัญชีรา วิบูลย์จันทร์  
Ph.D. in Plant Biotechnology  
Room : N316B  
Tel : 0-2201-5235  
Fax : 0-2354-7172  
e-mail : unchera.vib@mahidol.ac.th



Assist. Prof. Wisuwat Songnuan  
ผศ. ดร. วิษุวัต สงนวล  
Ph.D. in Genetics  
Room : N310  
Tel : 0-2201-5232  
Fax : 0-2354-7172  
e-mail : wisuwat.son@mahidol.edu

## Graduate Student Guide



Dr. Alyssa B. Stewart  
อาจารย์ ดร. อลิซา สจ๊วต  
Ph.D. in Ecology and Evolution  
Room : N203/3  
Tel : 0-2201-5232  
Fax : 0-2354-7172  
e-mail : alyssa.ste@mahidol.edu



Atchara Muengkrut  
อัจฉรา เมืองครุฑ  
B.Sc. Plant Pathology  
Room : N314  
Tel : 0-2201-5236  
Fax : 0-2354-7172  
e-mail : atchara.mue@mahidol.ac.th  
Position : Scientist



Sombat Sriwongnarm  
สมบัติ ศรีวรรณงาม  
B.Sc. Biology and B.Sc. Computer Science  
Room : N303  
Tel : 0-2201-5220  
Fax : 0-2354-7172  
e-mail : sombat.sri@mahidol.ac.th  
Position : Scientist



Ladawan Wiparatanakorn  
ลดาวัลย์ วิกิรัตน์นการ  
Room : N303  
Tel : 0-2201-5232  
Fax : 0-2354-7172  
e-mail : ladawan.vip@mahidol.ac.th  
Position : General Administrative Officer



## Graduate Student Guide



Chalisa Klaipuengsin  
ชาลิสา คล้ายพั่งสินธุ์  
Room : N303  
Tel : 0-2201-5240  
Fax : 0-2354-7172  
e-mail : chalisa.kla@mahidol.ac.th  
Position : General Administrative Officer

### *Department of Pharmaceutical Botany*



Prof. Wongsatit Chuakul  
ศ. ดร. วงศ์สถิตย์ ฉั่วกุล  
Ph.D. in Agronomy  
e-mail: wongsatit.chu@mahidol.ac.th



Assoc. Prof. Rungravi Temsiririrkkul  
รศ. รุ่งระวี เต็มศิริฤกษ์กุล  
M.Sc. in Pharmacy  
e-mail: rungravi.tem@mahidol.ac.th



Assoc. Prof. Sompop Prathantururug  
รศ. ดร. สมภพ ประธานธูรารักษ์  
Ph.D. in Pharmaceutical Biology  
e-mail: sompop.pra@mahidol.ac.th

## Graduate Student Guide



Dr. Nisarath Siriwatanamethanon  
ดร. นิสารัตน์ ศิริวัฒน์เมธานนท์  
Ph.D. in Pharmacognosy and Phytotherapy  
e-mail: nisarath.sir@mahidol.ac.th



Dr. Bhanubong Bongcheewin  
ดร. ภานุพงษ์ พงษ์ชีวิน  
Ph.D. in Plant Systematics  
email: bhanubong.boc@mahidol.ac.th  
Position: Head of Department of Pharmaceutical Botany



Dr. Benyakan Pongkitwitoon  
ดร. เบนญากาญจน์ พงศ์กิจวิทูร  
Ph.D. in Pharmaceutical Sciences  
email: benyakan.pon@mahidol.ac.th



Dr. Thanika Pathomwachaiwat  
ดร. ธนิกา ปฐมวิชช์วัฒน์  
Ph.D. in Phytopharmaceutical Sciences  
e-mail: thanika.pat@mahidol.ac.th  
Position: Lecturer

## Graduate Student Guide



Dr. Duangjai Tungmunthum  
ดร. ดวงใจ ตั้งมั่นในธรรม  
Ph.D. in Botany  
e-mail: duangjai.tun@mahidol.ac.th  
Position: Lecturer



Warunya Chai-urai  
วรัญญา ฉายอุไร  
e-mail: varunya.cha@mahidol.ac.th  
Position : General Administrative Officer



Ampol Boonpleng  
อำพล บุญเปล่ง  
e-mail: ampol.bon@mahidol.ac.th



Ubonwan Boonpleng  
อุบลวรรณ บุญเปล่ง  
e-mail: ubonwan.boo@mahidol.ac.th  
Position : Scientist

# Graduate Student Guide



## Graduate Student Guide



### Curriculum

Students are required to have at least 36 credits, including

Core courses	12 credits
Elective courses	12 credits
Thesis	12 credits

#### *Duration of Study*

Students are expected to graduate in 2-3 academic years and must not exceed 5 academic years

Students must register for at least 9 credits, but no more than 15 credits per semester.

#### *Academic Calendar*

Please refer to the information on the Faculty of Graduate Studies website at

<http://www.grad.mahidol.ac.th/en/current-students/academic-calendar.php>

#### *Registration*

Visit Faculty of Graduate Studies website at

<http://www.grad.mahidol.ac.th> for details about registration.

Be sure to register and add/drop courses before deadlines.

# Graduate Student Guide



## Courses

\*See course description at

[http://www.sc.mahidol.ac.th/scpl/CourseDes/CourseDes\\_en.htm#](http://www.sc.mahidol.ac.th/scpl/CourseDes/CourseDes_en.htm#)

<i>Course No.</i>	<i>Course Name</i>	<i>Credit</i>
<b><u>Core courses:</u></b> 12 credits		
SCID 516	Biostatistics	3(3-0-6)
SCID 518	Generic Skills in Science Research	1(1-0-2)
SCPL 562	Integrative Plant Science	3(2-3-5)
SCPL 672	Seminar in Plant Science I	1(1-0-2)
PYPB 621	Integrative Pharmaceutical Botany	3(3-0-6)
PYPB 612	Conservation and Utilization of Medicinal Plant Genetic Resources	3(2-3-5)

**Elective courses:** Not fewer than 12 credits

<i>Course No.</i>	<i>Course Name</i>	<i>Credit</i>
SCPL 501	Advanced Plant Taxonomy	3(2-3-5)
SCPL 502	Ethnobotany	3(2-3-5)
SCPL 503	Pollen Biology	3(2-3-5)
SCPL 511	Plant Bioregulators	2(2-0-4)
SCPL 521	Plant Cytogenetics	3(2-3-5)
SCPL 522	Advanced Plant Molecular Biology	3(3-0-6)
SCPL 523	Techniques in Plant Molecular Biology	3(1-6-3)
SCPL 524	Plant Mutation	3(3-0-6)
SCPL 541	Advanced Plant Tissue Culture	3(3-0-6)
SCPL 543	Advanced Phytochemistry	3(2-3-5)
SCPL 544	Advanced Technique in Plant Tissue Culture	1(0-3-1)
SCPL 563	Plant-microbe interaction	3(3-0-6)
SCPL 564	Plant Growth Promotion	3(2-3-5)
SCPL 571	Current Topics in Plant Sciences	2(2-0-4)

## Graduate Student Guide



<i>Course No.</i>	<i>Course Name</i>	<i>Credit</i>
SCPL 572	Applied Statistics for Plant Science	1(1-0-2)
SCPL 601	Advanced Botanical Research	1(1-0-2)
SCPL 602	Skill in Botanical Knowledge Transfer	1(0-2-1)
SCPL 611	Plant Adaptation to Environmental Changes	2(2-0-4)
SCPL 621	Applied Plant Genetics	2(2-0-4)
SCPL 671	Special Problems in Plant Sciences	2(1-3-3)
PYPB 601	Traditional Thai Medicine	3(3-0-6)
PYPB 604	Medical Ethnobotany	3(2-3-5)
PYPB 607	Development of Herbal Medicine	3(2-3-5)
PYPB 610	Current Topics in Pharmaceutical Botany	2(2-0-4)
PYPB 622	Plant Database Construction and Management	3(2-3-5)
PYPH 695	Applied Plant Biotechnology in Pharmaceutical Sciences	3(2-3-5)

## Graduate Student Guide



### Study Plan

Suggested schedule

Year	Semester 1	Semester 2
<b>1</b>	<ul style="list-style-type: none"> <li>- PYPB 621 Integrative Pharmaceutical Botany 3(3-0-6)</li> <li>- SCPL 562 Integrative Plant Sciences 3(2-3-5)</li> <li>- SCID 518 Generic Skills in Science Research 1(1-0-2)</li> </ul> <p style="text-align: right;">Elective courses      6 Credits</p> <p><b>Total                      11 Credits</b></p>	<ul style="list-style-type: none"> <li>- SCID 516 Biostatistics 3(3-0-6)</li> <li>- SCPL 672 Seminar in Plant Sciences I 1(1-0-2)</li> <li>- PYPB 612 Conservation and Utilization of Medicinal Plant Genetic Resources I 3(2-3-5)</li> </ul> <p style="text-align: right;">Elective courses      6 Credits</p> <p><b>Total                      13 Credits</b></p>
<b>2</b>	<ul style="list-style-type: none"> <li>- SCPL/PYPB 698 Thesis 12(0-48)</li> </ul> <p><b>Total                      6 Credits</b></p>	<ul style="list-style-type: none"> <li>- SCPL/PYPB 698 Thesis 12(0-48)</li> </ul> <p><b>Total                      6 Credits</b></p>





### *Thesis Progression*

1<sup>st</sup> semester, 1<sup>st</sup> year

- Discuss with faculty and friends about potential lab of interest
- Declare major advisor and formulate a suitable project for thesis

2<sup>nd</sup> semester, 1<sup>st</sup> year

- Review literature for project
- Appoint co-advisor, if needed
- Start working on the thesis project
- Prepare for thesis proposal examination

1<sup>st</sup> semester, 2<sup>nd</sup> year

- Register for thesis
- Take the thesis proposal exam
- Continue with the thesis project
- Present research progress

2<sup>nd</sup> semester, 2<sup>nd</sup> year

- Submit manuscript
- Thesis writing
- Take the thesis defense exam

The official guideline for thesis preparation and submission can be found at <http://www.grad.mahidol.ac.th/thesis/index-en.php>

Please be aware that rules and regulations can change frequently. It is the student's responsibility to stay updated and act accordingly. **DO NOT** rely solely on suggestions from your peers or senior students.

## Graduate Student Guide



### *Thesis Proposal Examination*

Students must prepare thesis proposal based on suggestions from advisors and pass the proposal examination within first semester of second academic year. Please contact departmental office for required steps toward taking the exam.

### *Human Ethics Approval*

If the proposed thesis project involves human subjects, students must attend Human Ethics Training and submit the application for human ethics approval to the MU-IRB within 90 days after the proposal exam, but before starting the project. Please go to [http://www.grad.mahidol.ac.th/grad/academicinfo/ethics\\_en.php](http://www.grad.mahidol.ac.th/grad/academicinfo/ethics_en.php) for more details.

### *Graduation Requirement*

Students must:

- (1) Take no fewer than 24 credits of coursework and 12 credits of thesis. Total credit for the program must be at least 36 credits, with GPA no less than 3.00.
- (2) Pass the English Proficiency Examination offered by the Faculty of Graduate Studies, Mahidol University, or other qualified institutions, or have a TOEFL score more than 500.
- (3) Complete the thesis research\* and pass oral thesis examination required for graduation according to regulations of Faculty of Graduate Studies, Mahidol University.

\*This includes at least one journal article or conference proceeding publication.

- (4) Complete the soft skill trainings as required by the Faculty of Graduate Studies. For information, please visit <http://www.grad.mahidol.ac.th/softskills/>



## Facilities

### Phayathai Campus

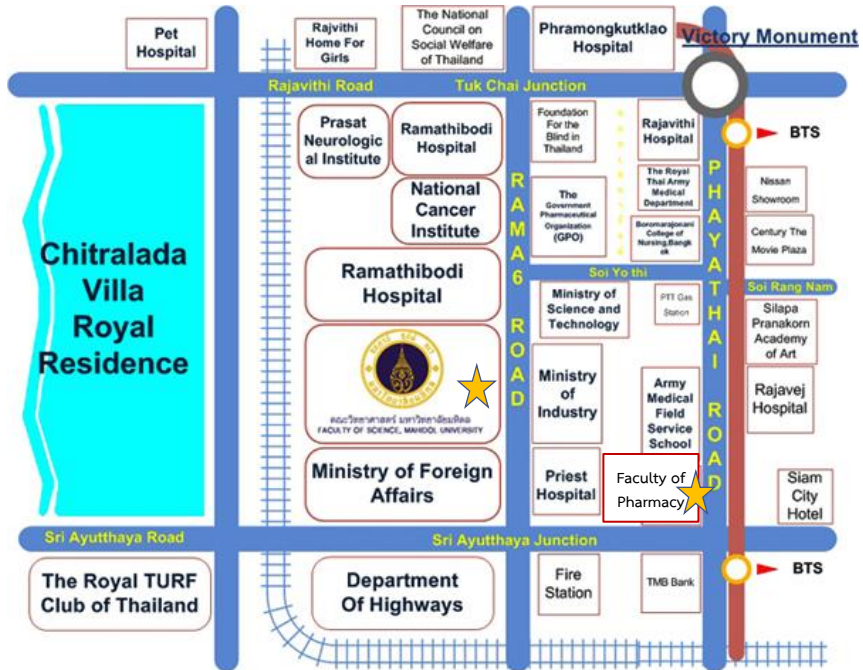

BUS: 8, 44, 67, 92, 97, 157

AirBus: 8, 44, 67, 92, 157, 171, 509, 538

MicroBus: ๒๑.พ.๘

**SYMBOL**

Railway

BTS Skytrain

# Graduate Student Guide



## ถนน กำแพงเพชร 2 (Kampangphet 2)

กระทรวงการต่างประเทศ (Ministry of Foreign Affairs)



โรงพยาบาลรามธิบดี (Ramahithodi Hospital)

## ถนนพระราม 6 (Rama VI Road)

# Graduate Student Guide



## STUDENT SERVICES

### *Health Care*

For Emergency: Please go to the Emergency Unit, Ramathibodi hospital located next to the campus on Rama 6 Rd. Bring your hospital ID, national ID, and health insurance card.

For minor health problems: Please go to the Health Center, located on the 1<sup>st</sup> floor of N building. Bring your student ID and hospital ID.

### *Sport*

Our sport facilities are located in the Stang Building. Please download the member application form at

<http://www.sc.mahidol.ac.th/scad/form/3.pdf>

### *Library*

Our Stang library offers a lot more than just books. Please visit the website at <http://stang.sc.mahidol.ac.th> or visit in person at 2<sup>nd</sup> floor, Physics building.

### *Computer*

Computer cluster is available for all students between 7.30am-7.30pm at room C111, 1<sup>st</sup> floor, Chemistry building. There are free trainings for several computer programs essential for your graduate studies. For information and training schedule, please visit

<http://stang.sc.mahidol.ac.th/AIT/ITUserClub/>

### *Attire*

Please respect the academic atmosphere and wear appropriate attire to the university. Avoid the following items: sleeveless shirt, jeans, shorts, and sandals.



## เหตุฉุกเฉิน ปัญหาเฉพาะหน้า

ในคณะวิทยาศาสตร์ โปรดโทรศัพท์แจ้ง ดังนี้



1. การสั่งการ ด้านกายภาพ ผู้ช่วยคณบดีฯ กายภาพ โทร 5013
2. ความเสี่ยงด้านอาคาร สถานที่ ความปลอดภัย  
สาธารณสุขโรค หน. งานบริหาร โทร 5021
3. ปัญหาความปลอดภัย อาชญากรรม เจ้าหน้าที่รักษาความ  
ปลอดภัย โทร 5990
3. ปัญหาสถานที่ อุปกรณ์ การซ่อมบำรุง ไฟฟ้า ประปา ฯ  
ติดต่อ หน. หน่วยซ่อมบำรุง โทร 5998

**In case of emergency on campus**, other than  
immediate operation as directed (or according to the protocol),  
MUSC staff and students should call responsible person as follows:



1. Incidents that require immediate command or expansion of operation: dial  
5013 (for Assistant Dean for Physical and Environment);
2. Every kind of risk issues: dial 5021 (for the Head of the Administration  
Division / Khamron Chotanac);
3. Security Issues: call the security officers, dial 5990
4. Problems regarding the building, perimeter, maintenance, power,  
electricity, plumbing and other systems (not include IT) etc., dial 5998 (for  
the Maintenance Unit)

## Graduate Student Guide



### Important Telephone Numbers (off campus)

#### **Police (General Emergency Call) 191**

Police and Fire Department	199
Ambulance and Rescue	1554
Medical Emergency	1669
Bangkok Metropolitan Administration	1555
Crime	1195
Highway Police	1193
Immigration Department	02-287-3101
Tourist Assistance	1337 ext. 9



### Kan Phai Mahidol



The symbolic plant of  
Mahidol University

**Kan phai Mahidol** (*Afgekia mahidoliae* B. L. Burtt & Chersir. ), the symbolic plants of Mahidol University, was named to commemorate the late Princess Mother, Somdej Phra Sri Nakarindra

Boromarajajonnani (then Princess Srisangwan Mahidol). It is a rare tropical plant found in limestone mountains in the western side of Thailand. One among only three known species in the genus, *A. mahidoliae* is a climber in the pea family (Fabaceae). The plant possesses purplish and whitish pea-like florets in inflorescences which are usually in blooms during August to November. The plant was found in Sai Yok, Kanchanaburi in 1967 by a Thai botanist, Kasem Chandraprasong The Thai word for the plant 'Kan phai' (กั้นภัย), which means 'protecting from threat', appeared in the famous Thai epic 'Khun Chang Khun Phan', as a captivating vine in a sacrament.

Kan phai Mahidol was named the symbolic plant of Mahidol University in the 30<sup>th</sup> Anniversary of the university in 1999. Recently, the specific epithet "*mahidolae*" was corrected to "*mahidoliae*" based on the latest version of the International Code of Botanical Nomenclature (Vienna code) , under Recommendation 60C .1.b.

Photo by Atiwat Tilapornputt

**Department of Plant Science**, Faculty of Science, Mahidol University:  
272 Rama VI Rd., Ratchathewi, Bangkok 10400, Thailand  
Tel. +66 2201-5232 Fax. +66 2354 7172 [www.sc.mahidol.ac.th/scpl/](http://www.sc.mahidol.ac.th/scpl/)  
Facebook: Plant Science @ Mahidol University

**Department of Pharmaceutical Botany**, Faculty of Pharmacy, Mahidol University: 447 Si Ayutthaya Rd., Ratchathewi, Bangkok 10400, Thailand  
Tel. +66 2644 8677 ext. 5551 Fax +66 2644 8696  
[www.pharmacy.mahidol.ac.th](http://www.pharmacy.mahidol.ac.th)





**Mahidol University**  
*Wisdom of the Land*

# **Master Program of Plant Sciences**

**Research Topics & Staffs**  
**2020**



**Mahidol University**  
*Wisdom of the Land*

**Department of Pharmaceutical Botany**

Assoc. Prof. Sompop Prathanturug

- **Quality improvement of medicinal plant raw material**
- **Medicinal plant biotechnology**
  - Selection of high quality clones
  - Conservation of rare medicinal plants
- **Extraction and Standardization of herbal medicine**





**Mahidol University**  
*Wisdom of the Land*

**Department of Pharmaceutical Botany**  
Assist. Prof. Nisarath Siriwatanametanon

Area of Interest :

- Bioactivity of medicinal plants, in vitro, in vivo investigation.
- Bioassay-guided isolation of active compounds and structure elucidation using spectroscopic methods; NMR and MS
- Clinical trials of medicinal plants

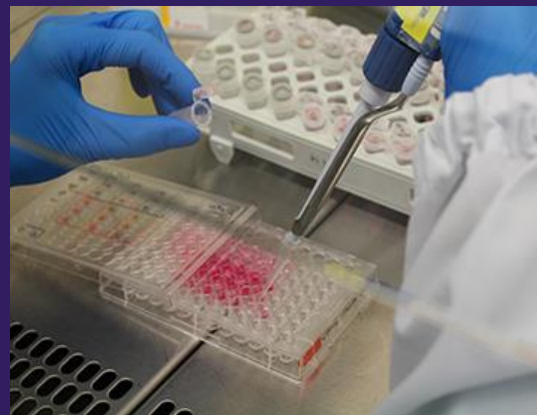





Mahidol University  
*Wisdom of the Land*

Department of Pharmaceutical Botany

Dr. Benyakan Pongkitwitoon

## Biotechnological approaches to enhance medicinal plant bioactive compounds

- In vitro propagation
- Callus and cell suspension culture
- Hairy root culture
- Elicitation, immobilization, etc

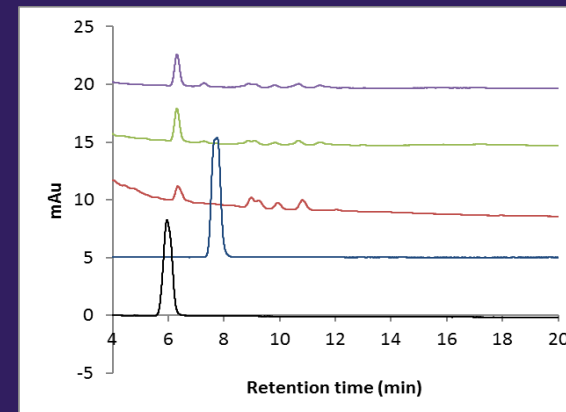



Mahidol University  
*Wisdom of the Land*

Department of Pharmaceutical Botany

Assist. Prof. Bhanubong Bongcheewin



- Plant Taxonomy – *revise neighbouring and Thai flora*
- Botanical Drug Authentication – *verify authentic materials for Thai botanicals*
- Medical Ethnobotany – *document and conserve Thai wisdom*

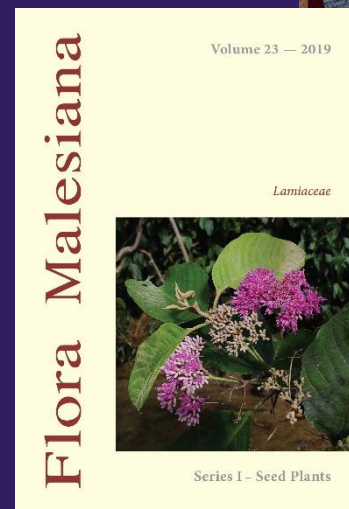







# Mahidol University

*Wisdom of the Land*

## Department of Pharmaceutical Botany

### Dr. Duangjai Tungmunnithum

### Area of Interest :

- Biomedical Research
- Medicinal Plants & Phytochemical Compounds
- Cosmetic Applications
- Pharmaceutical Botany

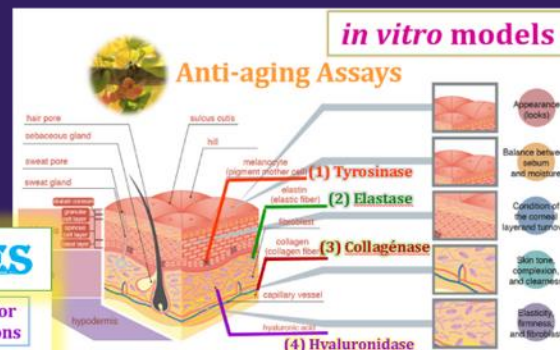
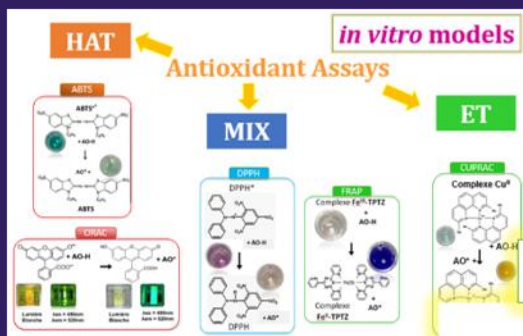

### D.T. RESEARCHES

To Characterize Biological Activities for Cosmetic & Pharmaceutical Applications

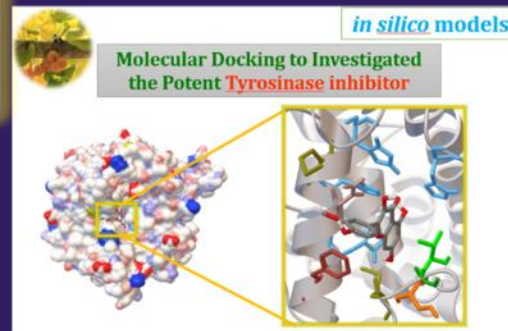
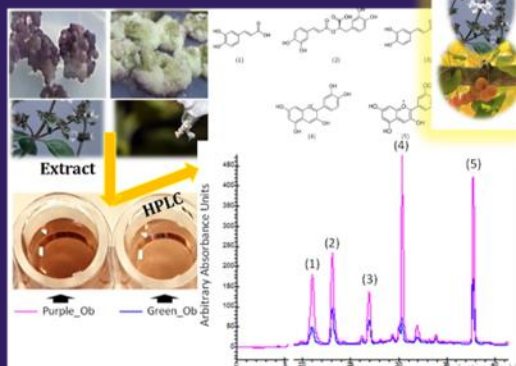
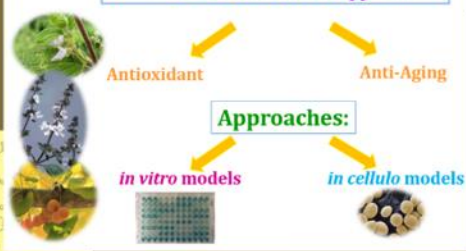





Mahidol University  
*Wisdom of the Land*

Department of Pharmaceutical Botany

Dr. Methee Phumthum

- Ethnobotany
- Medicinal plants
- Meta analysis

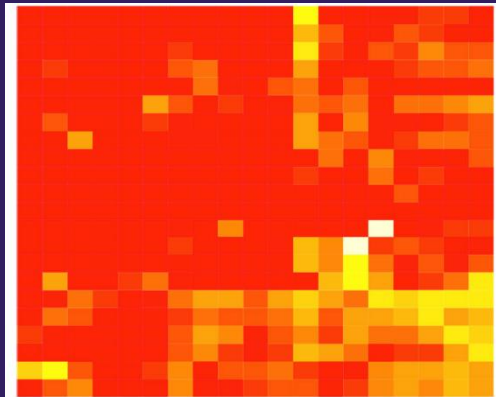
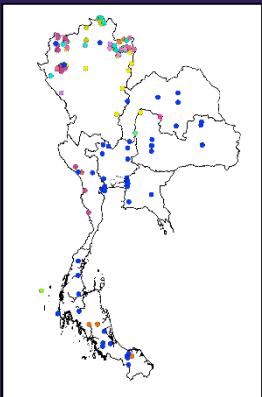





Mahidol University

*Wisdom of the Land*

Department of Plant Science

Dr. Kanchit Thammasiri



Orchid breeding and micropropagation of selected genera, such as cattleya alliance, dendrobiums, phalaenopsis and vandaceous-type orchids

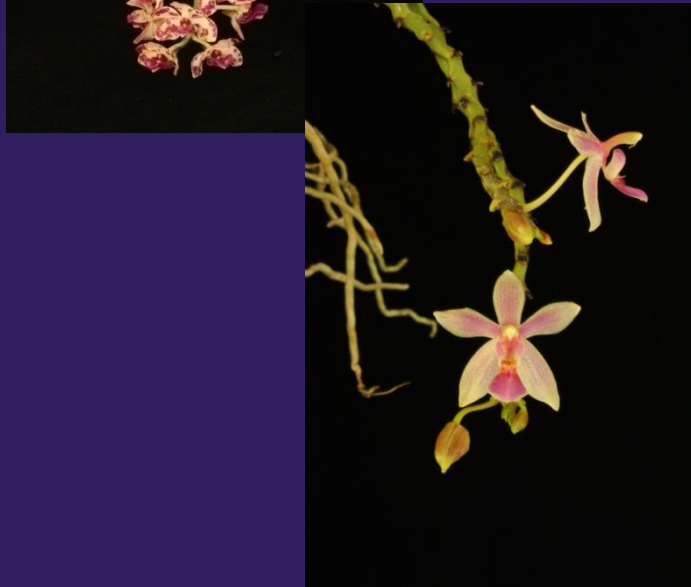

Orchid technology and plant cryopreservation





Mahidol University  
*Wisdom of the Land*

Department of Plant Science

Dr. Ngarmnit Chuenboonngarm



*In vitro* propagation, conservation and improvement of wild and cultivated plants





Mahidol University  
*Wisdom of the Land*



Department of Plant Science

Dr. Aussanee Pichakum

Current research interest : 2020

- ❑ Evaluation of **genetic diversity** and **potential use** of **native durian cultivars** in Thailand
  - ❑ Propagation (NRCT)



- ❑ Performances of plant response under **climate change**

- ❑ Kiwifruit (ROYAL PROJECT FOUNDATION)
- ❑ Off-season Longan (TSRI)
- ❑ Durian; Monthong (ARDA)

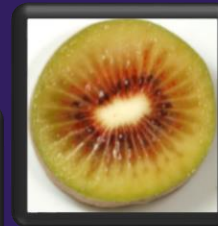
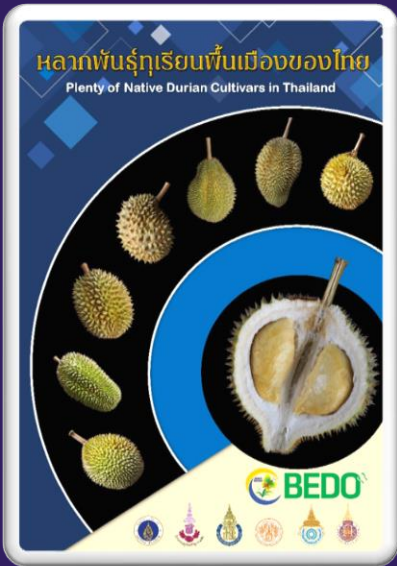





Mahidol University  
*Wisdom of the Land*

Department of Plant Science

Dr. Puangpaka Umpunjun



Chromosome technology: conventional and molecular cytogenetics  
for plant research

Cytotaxonomy

Genome analysis

Genetic improvement

Conservation strategy

Environmental monitoring

Sex identification

- Wan Chak Motluk (Phytoestrogen Curcuma)
- Black ginger (*Kaempferia*)
- *Tacca*
- Endemic rare and threatened plant
- Some orchids
- Teen Hung Doi (*Paris*) rare medicinal plant in Thailand



Mahidol University  
Wisdom of the Land



Department of Plant Science

Dr. Panida Kongsawadworrakul  
Dr. Unchera Viboonjun



Molecular genetics of the onset of Trunk Phloem Necrosis in rubber tree

Physiological and molecular mechanisms of *Hevea* latex coagulation

Biotechnological improvement of rubber tree

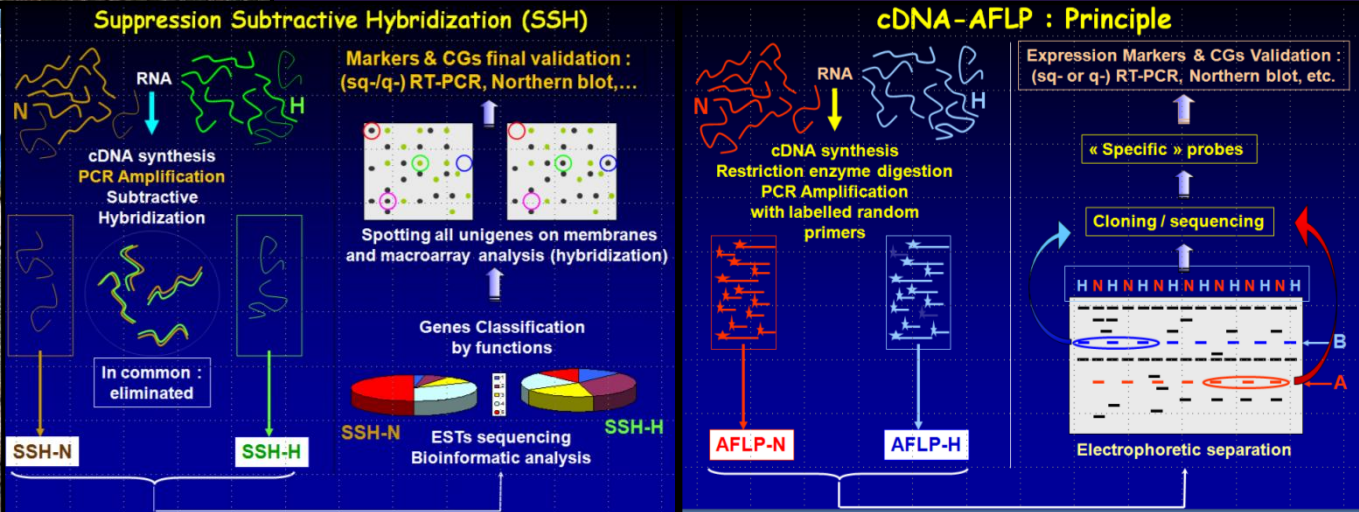





- Forensic Botany
- Forensic DNA Analysis of Biological Evidence
- Applications of DNA Technology in Forensic Science

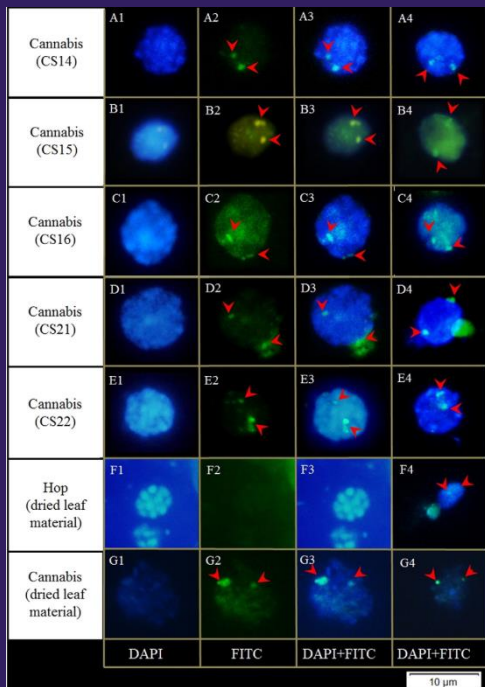

*Cannabis sativa* L.



*Urobotrya siamensis*

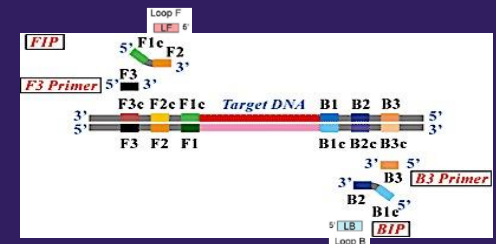
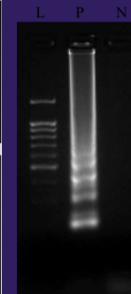
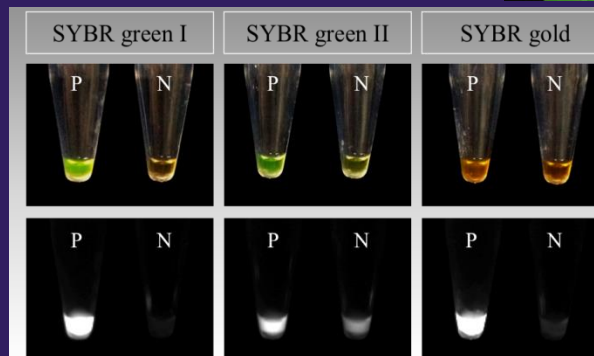



Mahidol University  
*Wisdom of the Land*

Department of Plant Science

Dr. Wisuwat Songnuan



Current research interest :

- Molecular Plant Physiology: Rice & Durian
- Molecular allergology : allergy to plant pollen
- Plant disease : *Phytophthora* diseases of durian



หญ้าพรก

หญ้าพวง

หญ้าขน

หัวคูน

ผักโสม







Mahidol University  
*Wisdom of the Land*

Department of Plant Science

Dr. Sasivimon Swangpol

Plant Evolution –  
Ethnobotany –  
Plant Science IDE (innovation-driven entrepreneurial) research



Wild banana ecology & evolution

History of fruit orchards in Central Thailand



Edible flower nursery and IDE research





Mahidol University  
*Wisdom of the Land*

Department of Plant Science

Dr. Thaya Jenjittikul



Plant Taxonomy

(Zingiberaceae, Lowiaceae, Monocots)

Plant Morphology

Ethnobotany





Mahidol University  
*Wisdom of the Land*

Department of Plant Science

Dr. Paweena Traiperm

Systematics of some groups of Poaceae, Orchidaceae and Convolvulaceae in Thailand

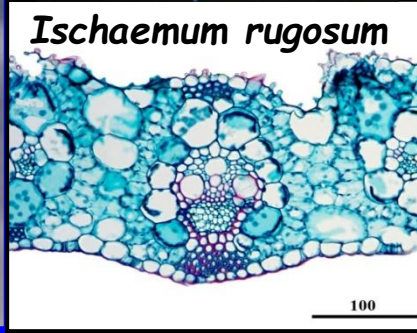
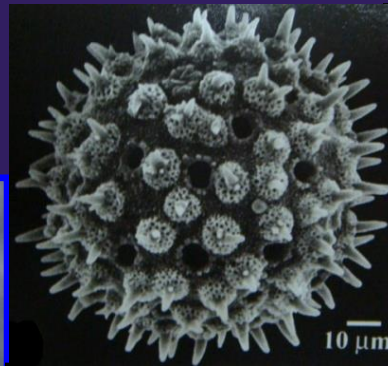
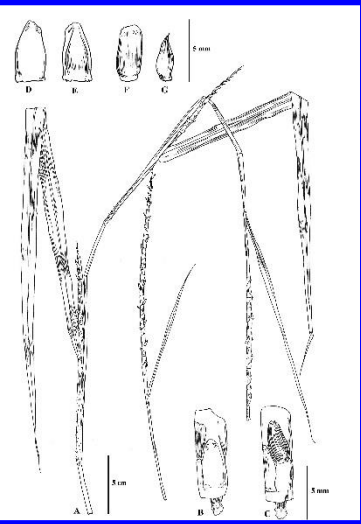





Mahidol University  
*Wisdom of the Land*

Department of Plant Science

Dr. Alyssa Stewart

## Behavior, Ecology, Evolution and Systematics

- **Plant-pollinator interactions**
  - Competition for pollination
  - Urban pollinators
  - Pollination syndromes
- **Plant ecology**
  - Interactions between plants and environment





Mahidol University  
*Wisdom of the Land*

Department of Plant Science

Dr. Saroj Ruchisansakun



### PhD: Leiden University

- Systematics, Evolution, and Pollination Biology of Balsaminaceae in SE Asia.

### Research interested

- Systematics, Evolution, and Pollination Biology of Balsaminaceae, Zingiberaceae;
- Conservation Biology; Ethnobotany.

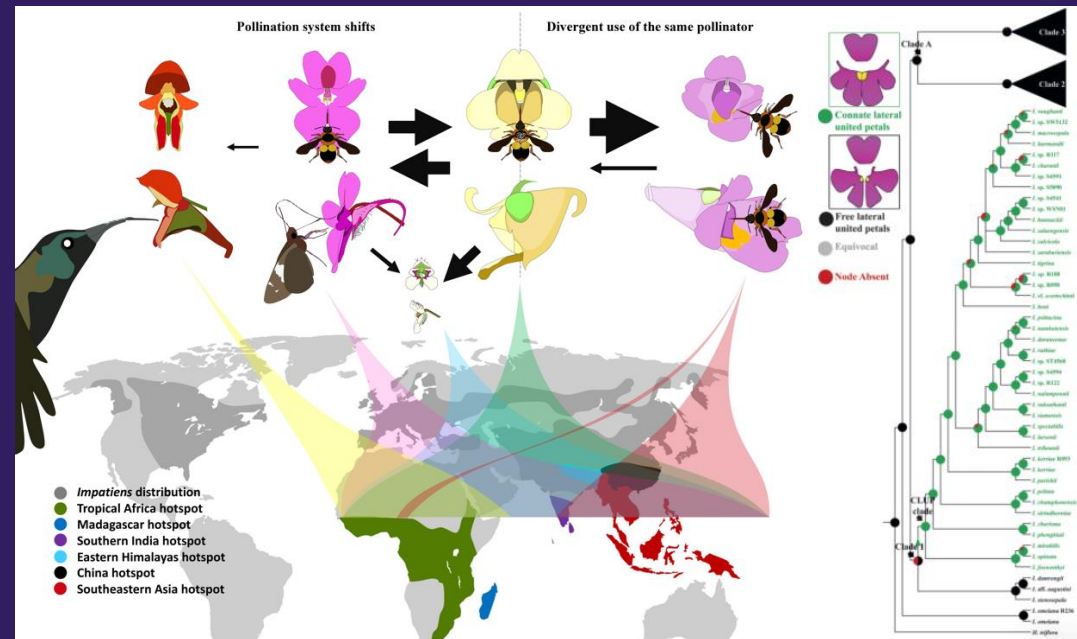

## 20 คำแนะนำจากรุ่นพี่



1. พยายามปรับตัวให้รอบด้าน ทั้งเรื่องเรียน เพื่อนใหม่ สังคมใหม่
2. โรงอาหารรพ.รามฯ ปิด 1 หุ้ม แต่ประตูเชื่อมปิด 2 หุ้ม
3. เอกสารแนะนำที่ได้ตอนปฐมนิเทศมีประโยชน์มาก ควรเก็บไว้ให้ดี
4. วิชาบังคับและวิชาเลือก ถ้ามีเพื่อนเรียนจะสนุกขึ้น
5. ตลาดนัดคณะวิทย์ฯมีทุก 2 อาทิตย์ ครั้งละ 2 วัน คือ พุธและพฤ แต่อาหารจะแพงกว่าโรงอาหาร
6. มีคลินิกตรวจสุขภาพฟรีจากอ.หมอรามาฯ เปิดทุกวัน จ.-ศ. 9-13น. แต่ต้องรอรับยาตอนบ่ายสามโมง
7. ควรกล้าตัดสินใจและเชื่อมั่นในความคิดตัวเอง และเมื่อรู้ว่าไม่ใช่สาขาที่ชอบหรือไม่ใช่ตัวเองให้ออกอย่างผืน
8. การเปลี่ยนหัวข้อวิทยานิพนธ์ทำได้ แต่ต้องเก็บข้อมูล ทั้งเนื้อหาและอาจารย์ที่ปรึกษาที่เคยมีตรงกันให้รอบคอบก่อนนะจ๊ะ
9. วันหยุดและวันนอกราชการ แต่ละอาคารจะปิดทางเชื่อม ยกเว้นชั้น 3 และสามารถออกชั้น 1 ได้ที่ตึก C และ Pr เท่านั้น
10. ถ้าไม่ได้ค้างที่ Lab อย่างลับบ้านค่า เพราะอาจเกิดอาชญากรรมได้
11. ถ้าต้องค้างที่ Lab กรุณาตุนอาหารให้พร้อมจะได้ไม่ต้องออกไปตอนดึกๆ และสามารถอาบน้ำได้ที่ ตึก K ชั้น 5 และ 6
12. ถ้าเกิดปัญหาเรื่องงาน สามารถปรึกษาอ.ที่ภาคและพี่ๆได้ทุกคน อย่าทำตัวล่องหน (Indy) เพราะจะทำให้ไม่จบได้นะคะ
13. ป.โทเรียนจบ 2 ปีครึ่งได้ถ้าวางแผนการเรียนดีๆ
14. ถ้าเรียนเครียดๆ ก็ไปแถว BTS ราชเทวีได้ มี Coco-walk
15. คณะวิทย์ฯมีที่ให้ออกกำลังกาย แต่ต้องทำบัตรสมาชิกให้เรียบร้อยก่อน
16. ถ้าอยากคลายเครียด มาชวนปีแวนดี้ (ปี 3) ไปตีแบดได้
17. ตอนส่งเล่มวิทยานิพนธ์ ถ้ามีอ.ที่ดูแลเยอะ ควรเก็บเงินสำหรับทำเล่มแต่เนิ่นๆ
18. ถ้ามีวิชาบังคับหรือวิชาเลือกตัวใดที่เรียนไม่เข้าใจให้ปรึกษาแวนดี้ได้นะคะ (พี่เรียนแล้วทุกวิชา)
19. ถ้าทำงานที่อ.สั่งไม่เสร็จ กรุณาอย่าแถ เพราะอาจารย์ท่านรับทราบได้
20. แอร์ห้อง N209 หนาวมาก เพราะมีแค่ 2 ระดับคือเปิดกับปิด ถ้ามีเรียนที่ห้องนี้ให้อาเลื้อก้นหนาวมาด้วย